



FINDING COMMON GROUND

DFI Student Chapter Operations Manual

Academic Year 2020-2021

Deep Foundations Institute
326 Lafayette Avenue
Hawthorne, New Jersey 07506

Phone: 973-423-4030 | Fax: 973-423-4031 | www.dfi.org | staff@dfi.org



FINDING COMMON GROUND

DEEP FOUNDATIONS INSTITUTE BOARD OF TRUSTEES

Matthew Janes, *President*
Michael Wysockey, *Vice President*
Gianfranco Di Cicco, *Treasurer*
James Johnson, *Secretary*
Dan Brown, *Immediate Past President*

Peter Faust
Conrad Felice
Franz-Werner Gerressen
Mike Kelley
Anne Lemnitzer
J. Erik Loehr
Dan MacLean
Matthew E. Meyer
Morgan NeSmith
David Paul
Howard Perko
K.S. Rama Krishna
Thomas D. Richards
Lori Simpson
Martin G. Taube
Stefano Valagussa

DFI EDUCATIONAL TRUST BOARD OF TRUSTEES

Tracy Brettmann, *Chair*
Rudolph Frizzi, *Vice Chair*
Gianfranco Di Cicco, *Treasurer*
Zoran Curanovic, *Secretary*
Daniel Dragone
Bernie Hertlein
Jonathan Huff
Matthew Janes
Seth Pearlman
Mark Rice
Matthew Roberts
Helen Robinson
Andrew Verity



FINDING COMMON GROUND

DFI STAFF

Theresa Engler - Executive Director; tengler@dfi.org

Mary Ellen Large, P.E., D.GE- Director of Technical Activities melarge@dfi.org

Emilio S. Fandino, J.D. –Director of Administration/Trust Administrator; efandino@dfi.org

Fern Dickey, CMP-Director of Programs; fdickey@dfi.org

Lidia Diaz, SHRM-CP- Executive Assistant; ldiaz@dfi.org

Lauren F. Nance, CMP, Senior Meetings and Events Specialist; lnance@dfi.org

Angie Gible- Meeting and Events Specialist; agibble@dfi.org

Katie Scully-Meeting and Events Coordinator, kscully@dfi.org

Jaime Cettina-Professional Development Coordinator; jcettina@dfi.org

Alexandra Damon- Marketing Communications Manager; adamon@dfi.org

KC Christie; Database and Membership Coordinator; kchristie@dfi.org

Lisa Rayment-Accounting; lrayment@dfi.org

Marlo Pontes-Assistant Bookkeeper; mpontes@dfi.org

Carol Planitzer- Administrative Assistant, Technical Activities; cplanitzer@dfi.org

Bert Nance; Publications/Shipping Services; shipping@dfi.org



FINDING COMMON GROUND

Table of Contents

General Information

Introduction.....	5
About DFI.....	6
About the DFI Educational Trust.....	7
Mission Statement and Student Chapter Member Benefits.....	9
Affiliate Student Chapters.....	10
Chapter Organizational Chart.....	12

Chapter Administrative Documents

Student Chapter Requirements.....	14
Academic Year Plan.....	15
Academic Year Plan Cover Sheet.....	17
Budget.....	18
Schedule of Activities.....	19
Activity/Event Plan.....	21
Event Request.....	22
Member Roster/ Sign-In Sheet.....	23
Sample Agenda.....	24
Sample Fiscal Report.....	25



INTRODUCTION

This manual was prepared to assist DFI Board Members, academicians and students to organize and develop DFI Student Chapters at DFI Educational Trust affiliate universities and other universities/colleges with engineering curriculums. The decision to provide this manual was brought about by necessity and the desire to have a common language for the development and implementation of DFI Student Chapters.

The Deep Foundations Institute has been a strong supporter of the University Student Chapters and of outreach programs to university engineering students with specific interests in the geotechnical, soil mechanics and foundation engineering curriculums. Currently we have several student chapters operating nationally providing financial support, mentoring opportunities, site visits to construction sites and employment opportunities within the construction, engineering and design community.

The manual is organized to provide a guideline on the implementation of the university student chapter containing examples of organization charts, procedural recommendations and administrative reporting documents. This material provides examples which may be useful and helpful to minimize difficulties in the startup process of a DFI Student Chapter. The manual is a resource guide providing information about the Deep Foundations Institute and the DFI Educational Trust, our scholarship programs and active student chapters.



DEEP FOUNDATIONS INSTITUTE

The Deep Foundations Institute, founded in 1976 in New Jersey as a 501(c)(6) non-profit organization, is an international association of firms and individuals engaged in the deep foundations industry and in related industries. The Institute's membership is worldwide and includes contractors, engineers, material suppliers, and equipment manufacturers, as well as other persons and companies that provide services to this sector.

The Institute's basic mission is to serve as a primary means through which members of the Institute may participate in the improvement of the planning, design and construction aspects of deep foundations and deep excavations. To accomplish this goal, the Institute's activities include:

- Organizing events that serve as networking opportunities for our members.
- Communicating information concerning the state-of-the-art and new technologies through the DFI magazine and DFI Journal.
- Offering opportunities for members to influence the industry through publications produced by volunteer committees.
- Offering educational conferences, seminars and workshops on topics relevant to the industry.
- Promoting interest in the deep foundations industry among engineering students through the DFI Student Chapters at various universities.

For nearly forty years, DFI has gathered professionals in the deep foundations sector of the construction industry, to create a place for discussion, inquiry and debate. In so doing, DFI has brought the disciplines together where they have learned from each other, creating a better informed, more communicative foundations industry.

Learn more at www.dfi.org



FINDING COMMON GROUND

THE DFI EDUCATIONAL TRUST



The Deep Foundations Institute Educational Trust is an independent, 501(c)(3) nonprofit organization established in 2006 by the Deep Foundations Institute as its charitable arm. The mission of the Trust is to support and encourage individuals in the fields of study related to the deep foundation industry by providing scholarships and opportunities to meet and work with deep foundation industry leaders.

The Trust is governed by a volunteer Board of Trustees and administered by staff of the Deep Foundations Institute, at the Institute's offices in Hawthorne, New Jersey.

Scholarship Programs

The Trust manages several scholarship programs funded by endowments, donations, and fundraising events. Eligibility requirements vary from program to program but in general, scholarships are awarded to full-time undergraduate students in excellent academic standing, who demonstrate financial need, and who are pursuing studies in fields such as civil, geotechnical, or construction engineering. The Trust currently administers the following scholarship funds:

- Charles J. Berkel Memorial Scholarship- Scholarships are currently awarded at the University of Illinois at Urbana-Champaign, the University of California at Berkeley, and the University of Houston. The Berkel Fund also funds general scholarships to students attending any US college or university.
- Stanley Merjan Civil Engineering Scholarship at City College of New York
- Larry P. Rayburn Civil Engineering Scholarship at the University of Cincinnati
- DFI Educational Trust Scholarship at Carnegie Mellon University
- DFI Educational Trust Scholarship at Penn State University
- DFI Educational Trust Scholarship at University of Pittsburgh
- Manuel Fine Civil Engineering Scholarship- Available to students attending colleges and universities in the Province of Ontario, Canada
- John O'Malley Civil Engineering Scholarship-Available to students attending any US college or university
- Frances Gularte Civil Engineering Scholarship- Available to students attending any US college or university
- Thomas Wysocky Civil Engineering Scholarship- Available to students attending any US college or university



FINDING COMMON GROUND

- Langan Legacy Scholarships- Available to students attending University of Illinois at Urbana-Champaign, Purdue University, NYU/Polytechnic School of Engineering, and Drexel University.
- Michael L. Condon Civil Engineering Scholarship- Available to students attending the following schools:
California Polytechnic State University- San Luis Obispo; California Polytechnic State University-Pomona; San Diego State University; Santa Clara University; University of California-Davis; Oregon State University; Washington State University; Montana Tech; University of Colorado-Boulder; Virginia Tech.
- George J. Tamaro/Manhattan College Civil Engineering Scholarship
- Fred H. Kulhawy Memorial Scholarship Fund-Available to students attending any US college or university.
- Terracon Consultants Scholarship- Available to students attending any US college or university
- DFI Trust General Scholarship- Available to students attending any US college or university

Since 2006, the DFI Trust has awarded over \$1.25 million in scholarships.

Other Educational Programs

Academic Competitions

- Annual Student Paper Competition
- Young Professor Paper Competition

Women in Deep Foundations Program

- This program supports activities designed to increase the participation and retention of women in the deep foundations industry. Program provides small grants for women to attend conferences, seminars and other educational opportunities.



CHAPTER'S MISSION STATEMENT

A DFI Student Chapter is organized to serve as a primary means through which student members of the DFI at a particular College or University may participate in the improvement of the planning, design, and construction aspects of deep foundations and deep excavations. The basic mission of the Student Chapter includes but is not limited to the following:

- To affiliate students and faculty with contractors, engineers, owners, material suppliers, equipment manufacturers and other persons concerned with the planning, design and construction of deep foundations and protection of deep excavations.
- To improve and extend knowledge of new ideas and practices of geotechnical design, construction and installation.
- To encourage and participate in the practical application of research related to deep foundations and deep excavations.
- To gather, catalog and disseminate information to affect the most economical design and construction for support of structures on deep strata and for protection of deep excavations.
- To participate in or conduct such other activities as will best promote these foregoing purposes.

DFI STUDENT CHAPTER MEMBER BENEFITS

- Honorary DFI Membership to Active Students of the Chapter
- *DFI Magazine* – Published Bi-Monthly
- Certificate of Membership
- Discounts or Complimentary access to DFI Events



FINDING COMMON GROUND

DFI STUDENT CHAPTERS



*University of Illinois at Urbana-Champaign
Urbana, Illinois*

Faculty Advisor: Dr. James Long
jhlong@illinois.edu



*City College of New York
New York, New York*

Faculty Advisor: Dr. Michel Ghosn
mghosn@ccny.cuny.edu



*University of Missouri
Columbia, Missouri*

Faculty Advisor: Dr. J. Erik Loehr
eloehr@missouri.edu



FINDING COMMON GROUND



Manhattan College

Riverdale, New York

Faculty Advisor: Dr. Mehdi Omidvar

momidvar01@manhattan.edu

Al-Iraqia University

Baghdad, Iraq

Faculty Advisor: Dr. Ali Nasir Ibrahim

ali_nasir_79@yahoo.com

Sapienza University

Rome, Italy

Faculty Advisor: Dr. Ignazio Paolo Marzano

paolo.marzano@uniroma1.it



University of California at Berkeley

Berkeley, California



FINDING COMMON GROUND

STUDENT CHAPTER ORGANIZATIONAL CHART

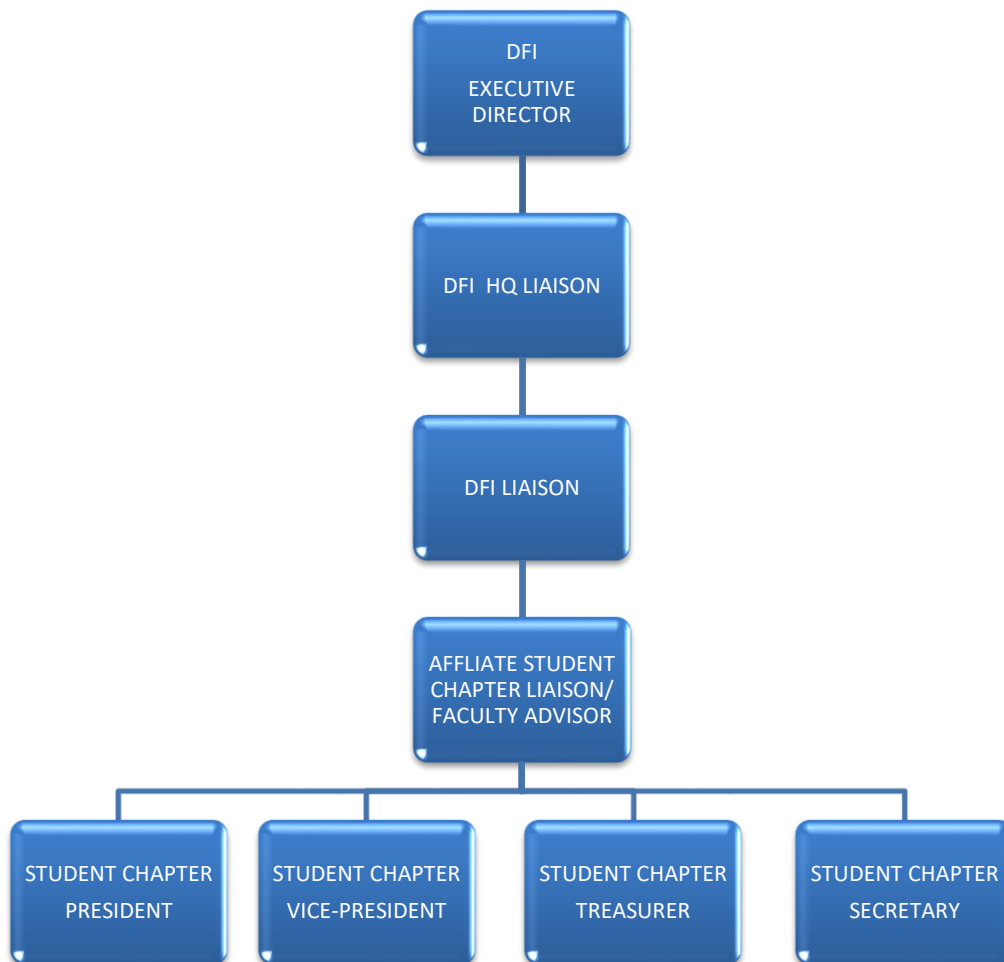



FINDING COMMON GROUND

DFI STUDENT CHAPTER ADMINISTRATIVE DOCUMENTS



STUDENT CHAPTER REQUIREMENTS

1. **MEETINGS:** Chapters can meet as often as necessary. The DFI recommends at least two meetings during the fall (September/October) and two in the spring (January-February). The DFI HQ Liaison will attend the spring meeting.
2. **CHAPTER ROSTER:** Each chapter must provide membership roster with name and email address of each member to DFI headquarters liaison at the start of each academic year. Update after January meeting.
3. **STUDENT CHAPTER FUNDING:** The DFI/DFI Educational Trust provides financial support to student chapters each academic year. Partial or full funding may be provided for student activities such as:
 - a) Chapter meetings
 - b) Chapter sponsored events (guest speakers, symposiums, etc.)
 - c) Attendance at industry events (conferences, lectures, etc.)
 - d) Field Trips
 - e) Other activities related to deep foundations.

Student Chapters may request funding through the submission of the Academic Year Plan at the beginning of the academic year.

4. **ACADEMIC YEAR PLAN-** Each chapter must submit, no later than October 15, a plan of activities for the academic year, including a detailed budget for those activities where funding is requested from DFI. See following section for detailed instructions for the Academic Year Plan.



FINDING COMMON GROUND

DFI STUDENT CHAPTER ACADEMIC YEAR PLAN

1. The DFI Student Chapter Academic Year Plan is a set of documents through which a Chapter, at the beginning of the academic year, submits its proposed activities for the academic year to DFI and requests funding to support some or all of these activities. All necessary forms are attached at the end of this manual.

2. Components of the Academic Year Plan:
 - a. **Academic Year Plan Cover Sheet** - Summarizes the Chapter's contact info, its main goal for the year, the amount requested from HQ as financial support, and a list of the main activities for the year.
 - b. **Budget Summary** - Provides general breakdown, by category, of how requested amount from HQ will be spent.
 - c. **Schedule of Activities** - A tentative calendar or timeline indicating when during the year the planned activities (funded and non-funded) will be carried out. Include chapter meetings, events, deadlines for completing plans, etc.
 - d. **Activity/Event Plan** - A description of each activity for which funding is requested, including a budget with a short justification for each line item.
 - e. **Event Request Form** - A form to request non-monetary assistance from HQ (guest speakers, promotional materials, supplies, etc.) in connection with one of the activities.
 - f. **Member Roster/Sign-In Sheet** - A list of the chapter members, including officers, as of the beginning of the academic year, with names and e-mail addresses.

3. Submission of the Academic Year Plan. Submit all of the above documents, via e-mail, **no later than October 15** to:

Emilio S. Fandino, J.D., Director of Administration
E-mail: efandino@dfi.org | Phone: 973.423.4030 | Fax: 973.423.4031



FINDING COMMON GROUND

The DFI HQ will acknowledge receipt of the Plan to the Chapter's President and will inform him/her of any necessary corrections to the Plan that must be made or any additional documentation that must be submitted.

If DFI Headquarters deems one or more activities to be ineligible for funding, the Chapter will be notified and given an opportunity to submit an amended Plan and Budget.

DFI Headquarters will send a notification to the chapter, indicating the amount of funding, no later than Nov. 15.

4. Reporting Requirements. Programmatic and Fiscal Reports will be due in January and in June.

- a. **Programmatic Report** - A summary of the activities, events, etc. that the Chapter has carried out in the period covered by report.
- b. **Fiscal Report** - A summary of Chapter income and expenses with adequate explanation. Copies of receipts must be submitted with the report. See attached sample report.



FINDING COMMON GROUND

DFI STUDENT CHAPTER ACADEMIC YEAR PLAN for _____ - _____

-Cover Sheet-

School/Chapter: _____

President: _____ Email: _____

Faculty Advisor: _____ Email: _____

Date of Last Meeting: _____ Date of Next Meeting: _____

Main Objective/Theme for Year: _____

Major Activities Planned for Academic Year:

Amount Requested from DFI HQ: \$ _____

Attachment Check List:

1. Budget Summary _____
2. Schedule of Activities _____
3. Activity Plans _____
4. Event Requests _____
5. Sign-in Sheet/Roster _____

Submitted by:

DFI Chapter President's Name: _____

Signature

Date



FINDING COMMON GROUND

DFI STUDENT CHAPTER ACADEMIC YEAR PLAN for _____ - _____

-Budget-

Instructions

Enter the total yearly projected cost of all activities within one activity category in the appropriate line below. On each line, indicate what amount of total costs will come from other sources (sponsorships, admission, etc.) and what amount is being requested from DFI HQ.

If a proposed activity or activities do not fall into one of the defined categories, enter it in “other activities”.

ACTIVITY CATEGORY	TOTAL COST	AMOUNT FROM OTHER SOURCES	AMOUNT REQUESTED FROM DFI HQ
1. Chapter Meetings/Other Meetings			
2. Chapter Sponsored Events			
3. Industry Events			
4. Field Trips			
5. Other Activities			
TOTAL	\$	\$	\$

Attach to this summary a completed Activity/Event Plan for every activity the Chapter is requesting funding. Make sure it contains a detailed budget.



FINDING COMMON GROUND

ACADEMIC YEAR ____ - ____ PLAN
-SCHEDULE OF ACTIVITIES-
Weeks No. 1 – 26
Academic Year ____ - ____

DATE: _____
REV: _____

Student Chapter: _____

Week Ending	Wk No.	Activity	Budget Summary Line Item#
	01	_____	()
	02	_____	()
	03	_____	()
	04	_____	()
	05	_____	()
	06	_____	()
	07	October 15-DEADLINE FOR SUBMISSION OF FUNDING REQUEST TO DFI	()
	08	_____	()
	09	_____	()
	10	_____	()
	11	Nov 15- NOTIFICATION FROM DFI REGARDING FUNDING REQUEST	()
	12	_____	()
	13	_____	()
	14	_____	()
	15	_____	()
	16	_____	()
	17	_____	()
	18	_____	()
	19	_____	()
	20	_____	()
	21	_____	()
	22	_____	()
	23	_____	()
	24	_____	()
	25	_____	()
	26	_____	()



FINDING COMMON GROUND

ACADEMIC YEAR ____ - ____ PLAN -Schedule of Activities-

Weeks No. 26 – 52

Academic Year ____ - ____

DATE: _____

REV: _____

Student Chapter: _____

Week Ending	Wk No.	ACTIVITY	Budget Summary Line Item #
	27	_____	()
	28	_____	()
	29	_____	()
	30	_____	()
	31	_____	()
	32	_____	()
	33	_____	()
	34	_____	()
	35	_____	()
	36	_____	()
	37	_____	()
	38	_____	()
	39	_____	()
	40	_____	()
	41	_____	()
	42	_____	()
	43	_____	()
	44	_____	()
	45	_____	()
	46	_____	()
	47	_____	()
	48	_____	()
	49	_____	()
	50	_____	()
	51	_____	()
	52	_____	()



FINDING COMMON GROUND

DFI STUDENT CHAPTER

-Activity/Event Plan-

Instructions

Complete one Activity/Event Plan Form for each activity for which you are requesting funding. Exception: You may include funding request for general chapter meetings for the year in one form.

Chapter: _____

President: _____ Email: _____

Name of Activity/Event: _____

Proposed Date(s): _____ Location: _____

Brief Description of Activity/Event:

Budget:

Item	Amount	Explanation/Justification
Total	\$	

Example:

Food for meetings	200.00	10 students at \$10/student x 2 meetings
-------------------	--------	--



FINDING COMMON GROUND

DFI STUDENT CHAPTER

-Event Request-

Chapter School: _____

Chapter President: _____

Chapter Faculty Advisor (*name*): _____

Event Task Leader (*name, phone, email*): _____

Event Title: _____

Description for Promotion: _____

Desired Location: _____

Date Preferences: (*list two*): _____

Space Needs:

*Session Room? _____# *anticipated* *Site Visit/Demo? Y N

*Student Chapter Meeting Room? Y _____# *anticipated* _____*length of time* N

Other Details:

*Printed Handouts? Y N *Student Only event? Y N

*If inviting industry attendees, are speakers paying registration fee? Y N

*Web-cast to other DFI Student Chapter Schools needed? Y N

Chapters: _____

Co-Operating Organizations (industry associations to help promote event) to contact:

Other Considerations (i.e. stipends, transportation, safety equipment, etc.):



FINDING COMMON GROUND

DFI STUDENT CHAPTER -Member Roster/Sign-In Sheet-

(Name of College or University)

	NAME	EMAIL
1.	_____	_____
2.	_____	_____
3.	_____	_____
4.	_____	_____
5.	_____	_____
6.	_____	_____
7.	_____	_____
8.	_____	_____
9.	_____	_____
10.	_____	_____
11.	_____	_____
12.	_____	_____

(add additional sheets as needed)



FINDING COMMON GROUND

DFI STUDENT CHAPTER

-Sample Agenda for Fall Meeting-

CHAPTER NAME: _____

DATE: _____ LOCATION: _____

1. Call to Order
2. Member Roster/Sign-In Sheet (all attendees should sign)
3. Introduction of New Members
4. President's Remarks (announcements, comments, etc.)
5. Discussion - Planned Activities for Year
6. Elections (if applicable)
7. Action Items
8. Next Meeting
9. Adjournment



FINDING COMMON GROUND

DFI STUDENT CHAPTER

At _____

Fiscal Report

Interim Report _____

Final Report _____

Period Covered by Report _____

Income

Source	Amount
DFI Funding	
Other Funding (University, corporate donations, etc)	
Event Income (admission fees)	
Income from other activities	
Total Income	

Expenses (please submit bills supporting all expenses listed below)

Activity	Amount to be paid from DFI funding	Amount to be paid from other sources	Total Expense
Chapter Meetings			
Chapter- Sponsored Events			
Industry Events, Conferences, etc.			
Field Trips			
Other Activities (Please attach description)			
Total Expenses			

Summary

Total Expenses to be paid by DFI Funding	
Minus Advance Payments Received from DFI (if any)	
Amount Due Chapter _____ Credit to DFI _____	

We certify the above report is accurate:

Chapter President
DATE:

Chapter Treasurer
DATE: